

Reese™ Track

Sample dual installation detail

section 1:2 scale

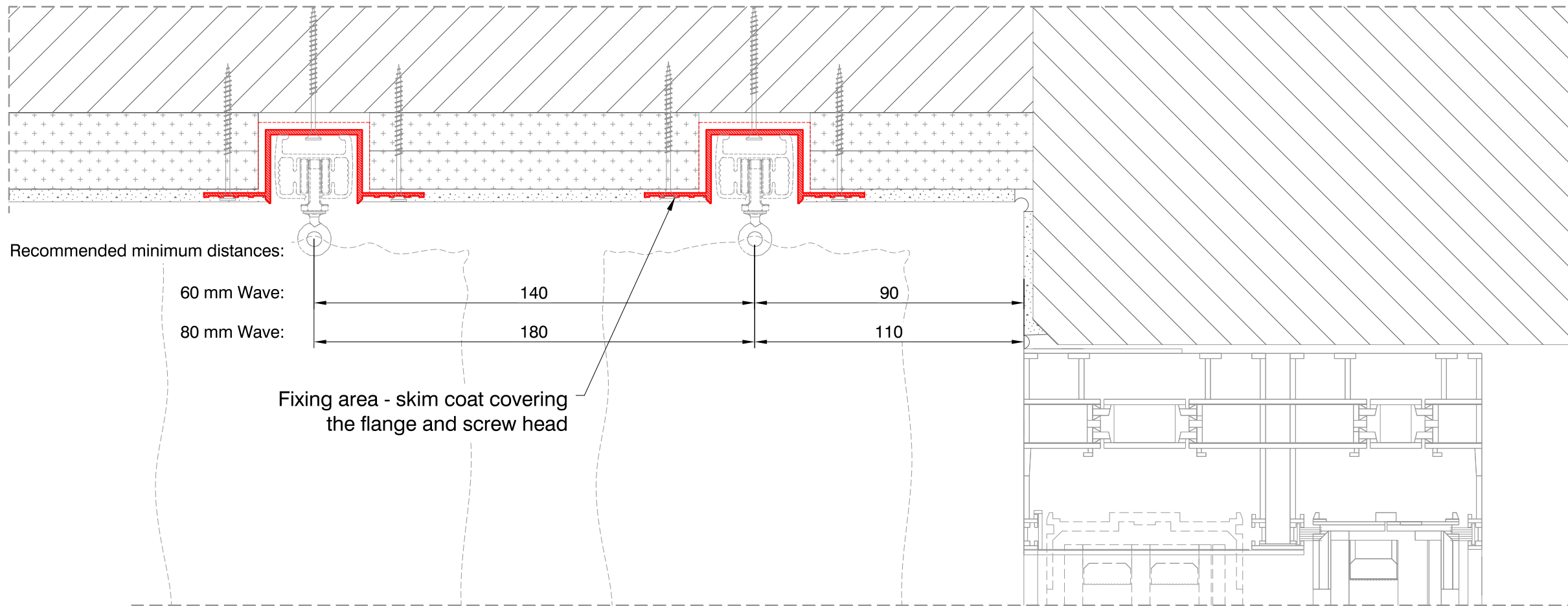

ceiling plan

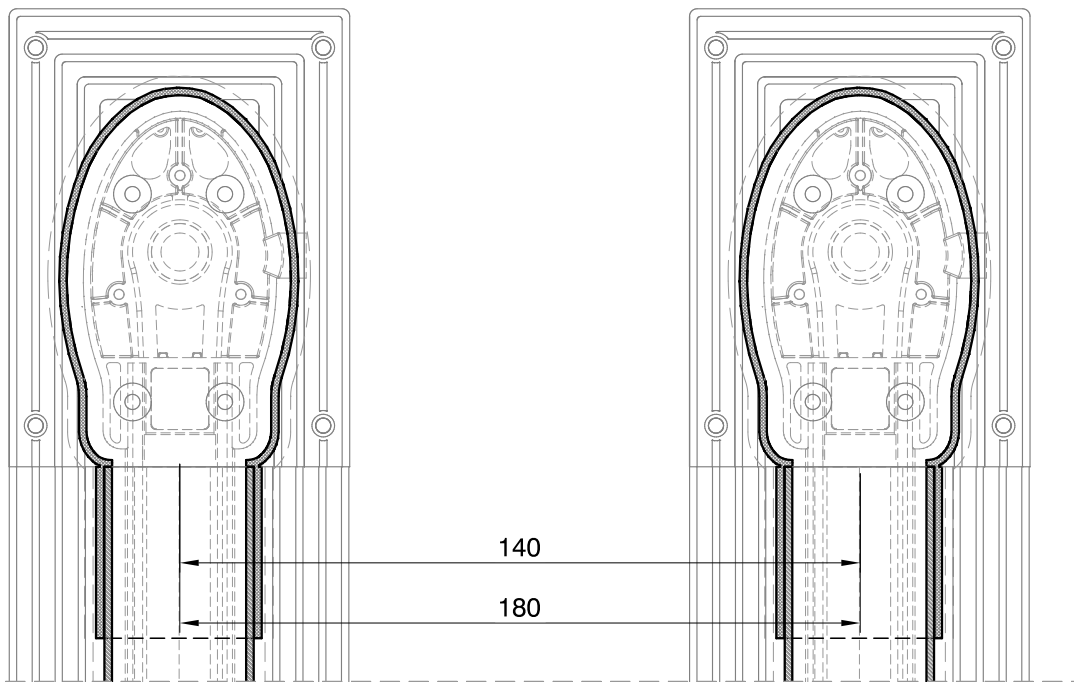

3D view

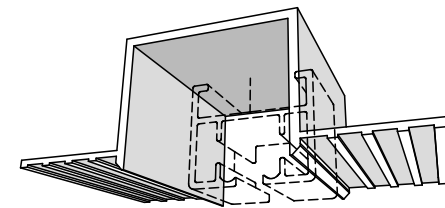
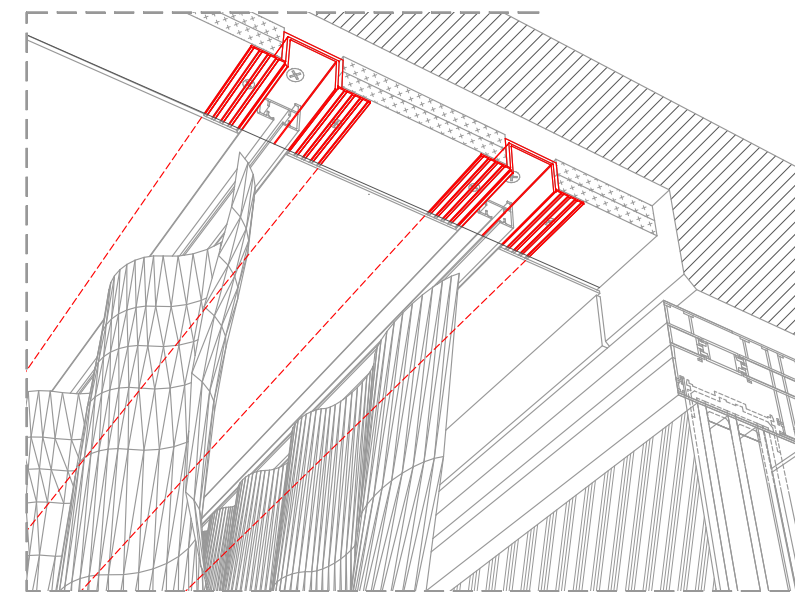

DISCLAIMER:
 Note that the architectural detail is shown for reference only and might not show proper solution for a specific building application. All architectural details shown shall not be used for construction, and shall be drawn by an architect accordingly to a specific building section. Drawing intent shows possible placement of Blindspace® and/or Reese™ products within generic wood frame building.

Product	Reese S1F
Description	Recessed profiles to house curtain tracks
Material	U-profile: Anodized Aluminium, grade: EN 6060 T66 End cap: Plastic POM Polymer
Finishes	White to be plastered in and decorated at site to match ceiling.
Tracks sizes	Curtain Tracks Sizes to fit inside the profiles: space available for third party track profile: W35xH27
Installation	Anchoring with countersink screws through profile walls near the center of profiles are recommended. The finished plaster level should be flush with chamfered edge.
Drawing	Standard Reese Track system S1F
Item name	RT1F, SMB1F, SRB1F
Date	January, 2019
Notes	Dimensions in mm Do not scale from drawing
Drawn by	M. Kozak, B. Dzieza
Approved	A. Sundelin
Revision	R-0: first issue

Print date	2019-01-22
Print file	reese s1f dual installation v01.dwg
Page size	ISO A3 420x297
Remarks	